



CASA SUBATHU

General

| | |
|------------------|-----------------|
| Name | : CASA Subathu |
| Classification | : MCA Cat 2 |
| Owner | : CASA Shipping |
| Built | : 1999 |
| MMSI No | : 466509500 |
| Call Sign | : A7D6745 |
| Capacity | : 10 |
| Registration No. | : 16320 |

Dimensions

| | |
|---------|---------|
| LOA | : 9.5m |
| Beam | : 3.6m |
| Draft | : 1m |
| Tonnage | : 8 GRT |

Machinery

| | |
|--------------|---|
| Propulsion | : Hamilton jet 2x250 HP Cummins Diesel |
| Survey Speed | : 07kts |
| Generator | : Sole Diesel Genset 10 GSC |

Console & Mechanical Accessories

- Central helm
- Tachometer
- Bilge pumps
- Navigation lights
- Capstan
- Safety switch

Control & Navigation

| | |
|---------------|--------------------------|
| Autopilot | : N/A |
| Radar | : Raytheon |
| Chart Plotter | : Garmin |
| Echo Sounder | : Garmin |
| AIS | : Jotron TR 8000 Class A |

Communications

| | |
|-----|--|
| VHF | : 1. Marine NAVICO 2. GARMIN VHF T15i |
| 4G | : Ooredoo |

Deck Machinery

| | |
|----------------|------------------------|
| Lifting Device | : Movable Davit |
| Anchor | : 2x Bow Anchor Locker |

Safety

| | |
|------------------|----------------|
| Life Raft | : Above Cabin |
| Life jackets | : 10 |
| Emergency Radios | : Handheld sub |

Cockpit

- Helmsman console
- Forward access hatch
- Bow storage lockers
- 25 gal fresh water tank
- Benches & power sockets
- Portable toilet

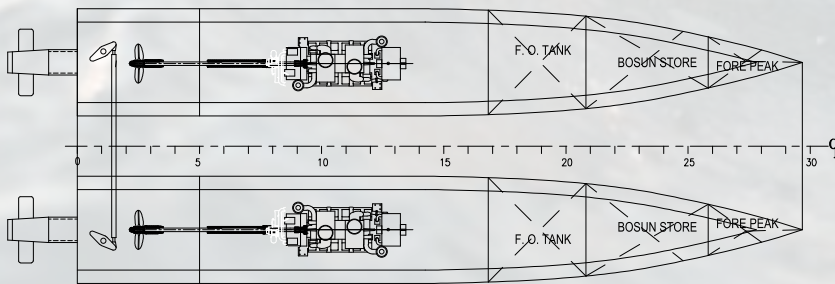
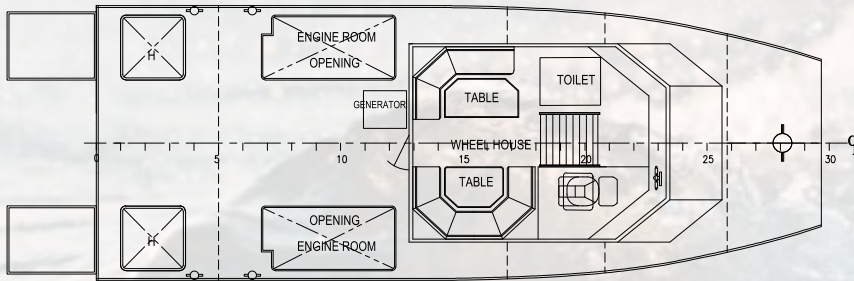
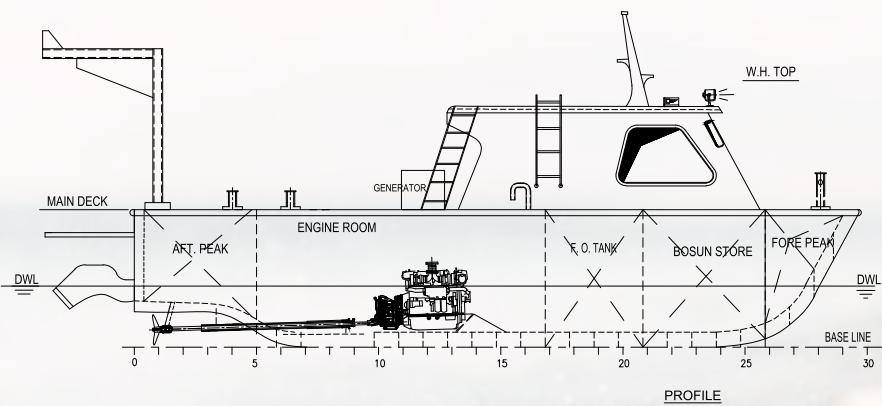

PRINCIPAL PARTICULARS

| | |
|----------------|--------------------------|
| LENGTH OVERALL | : 9.5 M |
| BREADTH | : 3.6 M |
| DEPTH | : 1.8 M |
| DRAFT | : 1.0 M |
| MAIN ENGINE | : 2x250HP CUMMINS DIESEL |
| SURVEY SPEED | : 15 KNOTS |
| CAPACITY | : 10 PERSON |
| FUEL OIL | : 0.75 T |
| GROSS TONNAGE | : 8.0 |

| REV | DESCRIPTION | DATE | MOD.BY | CHK.BY |
|--|-------------|-----------------------------------|------------------|---------------|
| | | 09-01-2024 | NS | HM |
| REVISIONS | | | | |
| DRAWING TITLE: General Arrangement | | PROJECT: "CASA SUBATHU" | | |
| PROJECT: CASASHIPPING | | | | |
| SCALE: | DRAWN | NS | | |
| 1:75 | CHECKED | HM | | |
| SIZE: A3 | REVIEWED | HM | DATE: 09-01-2024 | SHEET: 1 OF 1 |

GENERAL ARRANGEMENT

CASA Shipping SPC LLC
 C/o Rödi Middle East L.L.C, 4th Floor, Office #33, Business HUB,
 Royal Plaza, Building 26, Doha, Qatar.
 24x7:+974 5011 2300; Mob:+974 3127 3600 Tel:+974 4417 9000; Fax: +974 4481 2429
 Licensed by the Qatar Financial Centre Authority, QFC Licence No: 01991

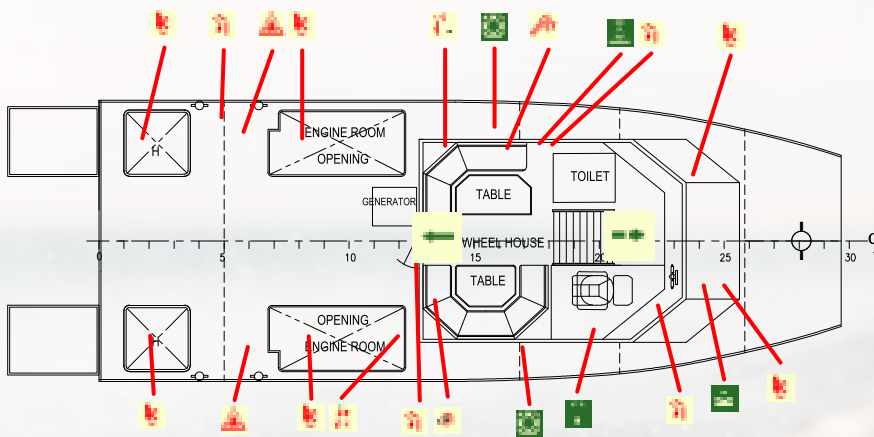

MAIN DECK PLAN

| LIFE SAVING EQUIPMENTS | | | | | |
|------------------------|---------------------|----|--|--------------|----|
| | Life Jacket | 10 | | Pyrotechnics | 07 |
| | First Aid Kit | 01 | | Life Raft | 01 |
| | Life Ring With Line | 02 | | | |

| FIRE EXTINGUISHER EQUIPMENTS | | | | | |
|------------------------------|---------------------------|----|--|--------------------------|----|
| | FM 200 | 06 | | Bilge Pump | 06 |
| | CO2 Fire Extinguisher | 01 | | ABC Powder | 04 |
| | Engine Room Vent Shut Off | 02 | | Portable Pump/Bilge Pump | 01 |
| | Fire Axe | 01 | | Primary Means Of Escape | 01 |
| | Secondary Means Of Escape | 01 | | | |

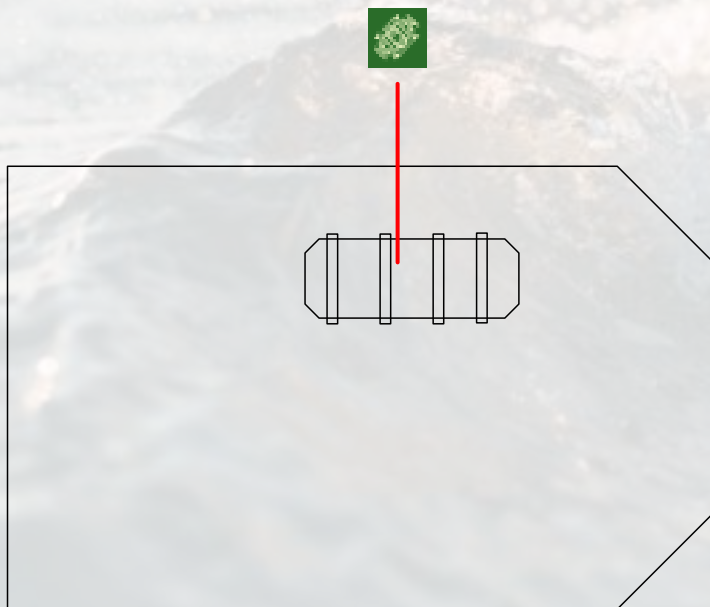

UPPER DECK

| REV | DESCRIPTION | DATE | MOD BY | CKD BY |
|-----------------------------|-------------|----------------------------|------------------|---------------|
| | | 09-01-2024 | NS | HM |
| REVISIONS | | | | |
| DRAWING TITLE: Fire Plan | | PROJECT: "CASA SUBATHU" | | |
| PROJECT: CASA SHIPPING | | | | |
| SCALE: | DRAWN | NS | | |
| 1:75 | CHECKED | HM | | |
| SIZE: A3 | REVIEWED | HM | DATE: 09-01-2024 | SHEET: 1 OF 1 |



www.casa-shipping.com

FIRE PLAN & SAFETY PLAN

CASA Shipping SPC LLC

C/o Rödi Middle East L.L.C, 4th Floor, Office #33, Business HUB, Royal Plaza, Building 26, Doha, Qatar.

24x7:+974 5011 2300; Mob:+974 3127 3600 Tel:+974 4417 9000; Fax: +974 4481 2429

Licensed by the Qatar Financial Centre Authority, QFC Licence No: 01991